

# Kinesiology, Dance , and Athletics



Interim Dean/ Athletic Director  
Yolanda Emerson

# Athletic Eligibility – FORM 1

- Must maintain eligibility at all time!
  - Minimum of 12 units during the season of sports
    - Less than 12 = can't compete until you are actively enrolled and attending class in at least 12 units
  - Of the 12 units, at least 9 shall be attempted in courses towards degree, certificate, general ed, transfer, etc..
- Maintain an educational plan on file
  - By October 15<sup>th</sup> / Fall sports AND March 1st / Spring sports
- Minimum cumulative 2.0 GPA & complete a minimum of 6 units during last full term
  - Fail to meet 6 units or 2.0 GPA after Fall term = Can use intersession to make up deficiency
  - Intersession grades must be posted
- Weekly verification by the college
  - Team penalty

# Eligibility for Continuing Competition

- Academic ineligible
  - Fail to meet 24-semester unit requirement prior to the beginning of the term of the 2<sup>nd</sup> season of sport
  - Fails to meet 6 unit requirement after the term of competition
  - Fails to meet the 2.0 GPA after the term of the competition
- Use Intersession/summer semester to make up

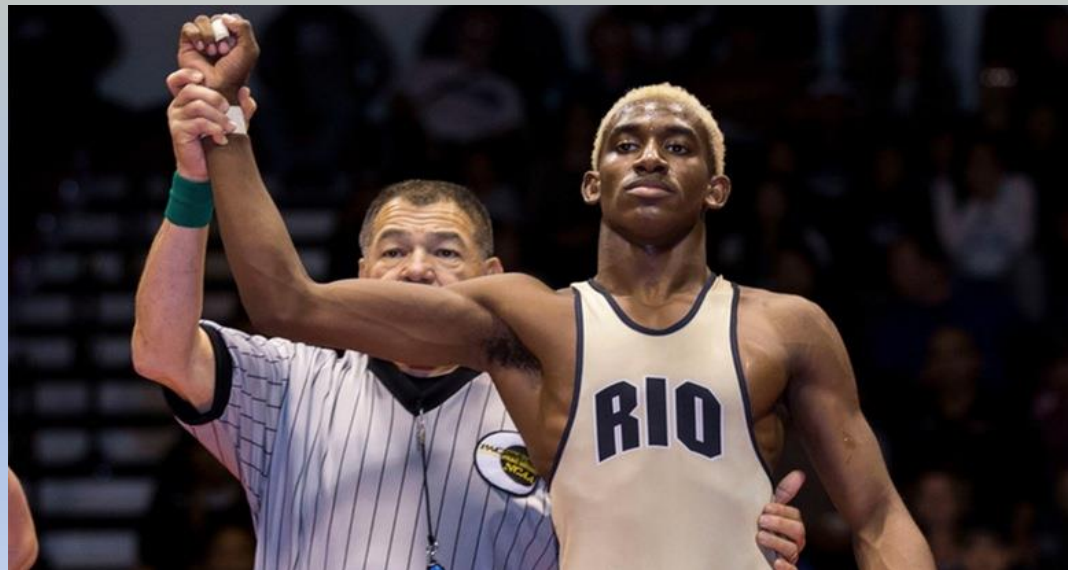

# Athletically Ineligible

- Providing incomplete or false information
- Receiving impermissible benefits (housing, jobs, transportation, etc..)
- Committing violations of amateurism policies
- Any other violation of the CCCAA Constitution & Bylaws
- CA State and/or institutional specific policies



# Sport Season

- Competing in competition, scheduled games, meets or matches –shall be recoded as one season of competition in that sport=recorded as a season
- No athlete shall be allowed more than 2 seasons of collegiate competition in one sport
  - Exemption:
    - Injury/Illness (medical hardship waiver) = supporting documentation
    - Injury/Illness prior to the beginning of the competition that begins the 2<sup>nd</sup> half of the season
    - Before athlete participated in more than 30% of competition

# Form 1

- 5. I understand that I may not and have not: participated or competed at another college during this season of sport and have not attended an intercollegiate athletic class. I also understand that as a member of a team sport, I may not compete/practice with any outside team in that sport during the season of that sport
- 6. I have never been paid for athletic competition, have never signed a professional contract and I am an amateur in this sport.
- 7. I understand that I may **NOT** receive financial assistance (housing, jobs, transportation, etc.) or other special privileges for my participation in athletics.
- 8. I understand that to be eligible to transfer and compete at an NCAA college I may need to register with the NCAA Eligibility Center and meet specific transfer requirements.

# Decorum

- Ejection from a contest for language or unsportsmanlike conduct will result in suspension from the next scheduled contest.
- Second ejection from a contest in the same season will result in a suspension from all remaining contests.
- Physically assaulting or attempting to physically assault an official shall result in immediate ejection and the individual shall be suspended from participation in any CCCAA event for a period of sixty (60) months.
- Physically assaulting or attempting to assault anyone (other than an official) during an event will result in ejection from that contest and suspension from the next two contests.
- Leaving position or the bench/sidelines in reaction to an altercation, but NOT becoming physically involved will result in ejection from that contest and suspension from the next scheduled contest.
- The use or possession of any drugs, alcohol or tobacco will result in ejection from that contest and suspension from the next two contests.

# Other Matters

- Social Media
- Drugs & Alcohol
- Travel / Overnight
- Student Support Services
- Athletic Trainers
- Hazing
- Physical Examination Form
- COVID-19 Testing





# Student Eligibility Report- Graduated in 2021

(7/1/21)



## STUDENT ELIGIBILITY REPORT

## FORM 1

Side 1

*Please type or print neatly*

Your Present College: Rio Hondo College      Your Present Conference: South Coast      Sport This Season: Soccer      Previous Seasons of Competition Used in This Sport:  or  1

Last Name, First, MI: Emerson, Yolanda       Male      Student ID#: 000      Today's Date: 7-28-21  
 Female

Present Address, Street, City, State, Zip Code: 3600 Workman Mill Road, Whittier CA 90601      Telephone #: (310) 000-0000      Date of Birth: 1/1/80

High School Last Attended, City, State, Zip Code: Pioneer H.S. Whittier, CA 90601      Last Date Attended: 6/10/21

Accurately account for all your time between *high school graduation and the present*. Beginning with the year you left high school, list employment dates, periods of unemployment, armed forces service, and all educational institutions in which you have registered, including your present college. *Do* include summer school. *Do not* include summer jobs.

From		To		Colleges Attended or Jobs Held, City, State
Mo	Yr	Mo	Yr	

Including this college and this season, list all of the colleges and sports in which you have *practiced, scrimmaged, or competed*, including *club sports, JV, and varsity contests* since high school: (If you only practiced or scrimmaged in a sport, please state.)

Sport	College	Varsity/JV/Club	Semester	Yr

My signature certifies that the information I have given is true.

Student-Athlete's Signature: [Signature]      Date: 7-28-21

**For Official Use Only**

	Yes	No	N/A	
First Competition in any sport	<input type="checkbox"/>	<input type="checkbox"/>	<input type="checkbox"/>	<i>The signatures below verify this student's eligibility to participate at this college</i> Coach's Signature: _____ Date: _____ Athletic Director's Signature: _____ Date: _____ Registrar/Administrative Rep's Signature: _____ Date: _____ Tracers Sent Date(s): _____ Received Date(s): _____
Enrolled in 12 units (Bylaw 1.3.1)	<input type="checkbox"/>	<input type="checkbox"/>	<input type="checkbox"/>	
Transcripts received	<input type="checkbox"/>	<input type="checkbox"/>	<input type="checkbox"/>	
Educational Plan on file	<input type="checkbox"/>	<input type="checkbox"/>	<input type="checkbox"/>	
Passed 24/36 semester/quarter units (Bylaw 1.6.1)	<input type="checkbox"/>	<input type="checkbox"/>	<input type="checkbox"/>	
Has a 2.0 GPA from first participation	<input type="checkbox"/>	<input type="checkbox"/>	<input type="checkbox"/>	
Meets the 6-unit requirement* (Bylaw 1.3.3 or 1.6.1)	<input type="checkbox"/>	<input type="checkbox"/>	<input type="checkbox"/>	
Satisfies the transfer rule	<input type="checkbox"/>	<input type="checkbox"/>	<input type="checkbox"/>	
Meets the 6-unit requirement for 2 <sup>nd</sup> term of season*	<input type="checkbox"/>	<input type="checkbox"/>	<input type="checkbox"/>	

High School Recruitment Information (Check only one)

In-District       Recruiting Area       In-State       Out-of-State

\*For those student-athletes whose first competition occurs Fall 2015 and later

221

# Student Eligibility Report- Graduated in 2020



## STUDENT ELIGIBILITY REPORT

(7/1/21)

FORM 1  
SIDE 1

Please type or print neatly

Rio Honda College Your Present College     South Coast Your Present Conference     Soccer Sport This Season     Previous Seasons of Competition Used in This Season  or  1

Emerson, Yolanda Last Name, First, MI      Male  Female     000 Student ID#     \_\_\_\_\_ Today's Date

3600 Workman Mill Road, Whittier, CA 90601 Present Address, Street, City, State, Zip Code     (310) 000-0000 Telephone #     \_\_\_\_\_ Date of Birth

Pioneer H.S., Whittier, CA 90601 High School Last Attended, City, State, Zip Code     \_\_\_\_\_ Last Date Attended

Accurately account for all your time between **high school graduation and the present**. Beginning with the year you left high school, list employment dates, periods of unemployment, armed forces service, and all educational institutions in which you have registered, including your present college. **Do** include summer school. **Do not** include summer jobs.

From		To		Colleges Attended or Jobs Held, City, State
Mo	Yr	Mo	Yr	
6	2020	12	2020	Long Beach College, Long Beach, CA
1	2021	5	2021	Forever 21, Montebello, CA
6	2021	7	2021	Rio Honda College, Whittier, CA

Including this college and this season, list all of the colleges and sports in which you have **practiced, scrimmaged, or competed**, including **club sports, JV, and varsity contests** since high school: (If you only practiced or scrimmaged in a sport, please state.)

Sport	College	Varsity/JV/Club	Semester	Yr
Soccer		Club	Spring	2021

My signature certifies that the information I have given is true.

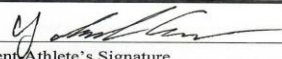
 Student Athlete's Signature     \_\_\_\_\_ Date

### For Official Use Only

	Yes	No	N/A	
First Competition in any sport	<input type="checkbox"/>	<input type="checkbox"/>	<input type="checkbox"/>	The signatures below verify this student's eligibility to participate at this college Coach's Signature _____ Date _____ Athletic Director's Signature _____ Date _____ Registrar/Administrative Rep's Signature _____ Date _____ Tracers Sent Date(s) _____ Received Date(s) _____
Enrolled in 12 units (Bylaw 1.3.1)	<input type="checkbox"/>	<input type="checkbox"/>	<input type="checkbox"/>	
Transcripts received	<input type="checkbox"/>	<input type="checkbox"/>	<input type="checkbox"/>	
Educational Plan on file	<input type="checkbox"/>	<input type="checkbox"/>	<input type="checkbox"/>	
Passed 24/36 semester/quarter units (Bylaw 1.6.1)	<input type="checkbox"/>	<input type="checkbox"/>	<input type="checkbox"/>	
Has a 2.0 GPA from first participation	<input type="checkbox"/>	<input type="checkbox"/>	<input type="checkbox"/>	
Meets the 6-unit requirement* (Bylaw 1.3.3 or 1.6.1)	<input type="checkbox"/>	<input type="checkbox"/>	<input type="checkbox"/>	
Satisfies the transfer rule	<input type="checkbox"/>	<input type="checkbox"/>	<input type="checkbox"/>	
Meets the 6-unit requirement for 2 <sup>nd</sup> term of season*	<input type="checkbox"/>	<input type="checkbox"/>	<input type="checkbox"/>	
High School Recruitment Information (Check only one)	<input type="checkbox"/> In-District <input type="checkbox"/> Recruiting Area <input type="checkbox"/> In-State <input type="checkbox"/> Out-of-State			

\*For those student-athletes whose first competition occurs Fall 2015 and later