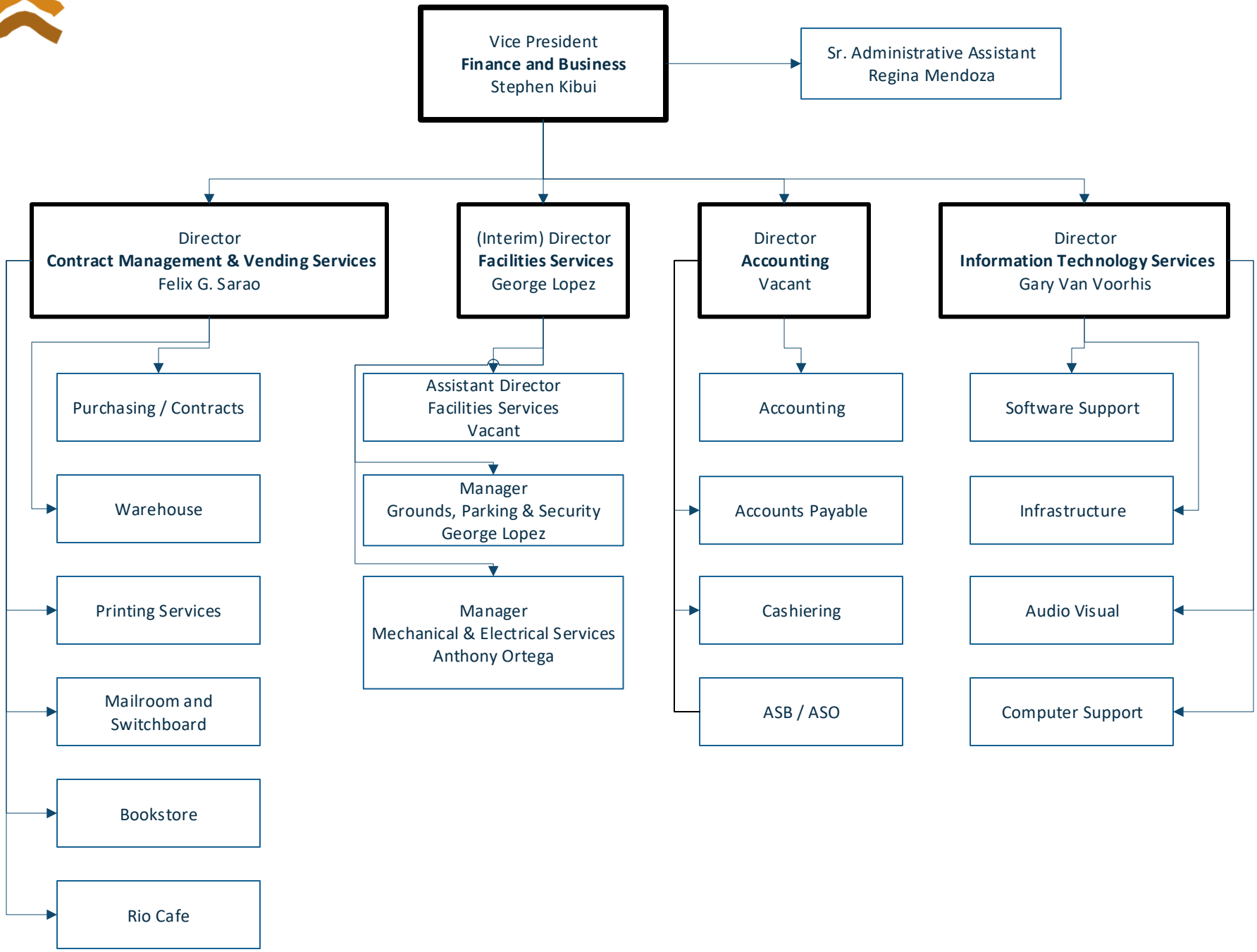Rio Hondo College Finance and Business Division